



**Resources Department
Town Hall, Upper Street, London, N1 2UD**

AGENDA FOR THE LICENSING SUB COMMITTEE B

Members of Licensing Sub Committee B are summoned to a meeting, which will be held by Zoom on, **25 November 2021 at 6.30 pm.**

Link to meeting: <https://weareislington.zoom.us/j/84146180304>

Enquiries to : Jackie Tunstall
Tel : 020 7527 3068
E-mail : democracy@islington.gov.uk
Despatched : 23 November 2021

Membership

Councillor Phil Graham (Chair)
Councillor Valerie Bossman-Quarshie (Vice-Chair)
Councillor Marian Spall

Substitute

All other members of the Licensing committee

Quorum: is 3 Councillors

Welcome : Members of the public are welcome to attend this meeting.
Procedures to be followed at the meeting are attached.



A. Formal matters **Page**

1. Introductions and procedure
2. Apologies for absence
3. Declarations of substitute members
4. Declarations of interest

If you have a **Disclosable Pecuniary Interest*** in an item of business:

- if it is not yet on the council's register, you **must** declare both the existence and details of it at the start of the meeting or when it becomes apparent;
- you may **choose** to declare a Disclosable Pecuniary Interest that is already in the register in the interests of openness and transparency.

In both the above cases, you **must** leave the room without participating in discussion of the item.

If you have a **personal** interest in an item of business **and** you intend to speak or vote on the item you **must** declare both the existence and details of it at the start of the meeting or when it becomes apparent but you **may** participate in the discussion and vote on the item.

***(a) Employment, etc** - Any employment, office, trade, profession or vocation carried on for profit or gain.

(b) Sponsorship - Any payment or other financial benefit in respect of your expenses in carrying out duties as a member, or of your election; including from a trade union.

(c) Contracts - Any current contract for goods, services or works, between you or your partner (or a body in which one of you has a beneficial interest) and the council.

(d) Land - Any beneficial interest in land which is within the council's area.

(e) Licences - Any licence to occupy land in the council's area for a month or longer.

(f) Corporate tenancies - Any tenancy between the council and a body in which you or your partner have a beneficial interest.

(g) Securities - Any beneficial interest in securities of a body which has a place of business or land in the council's area, if the total nominal value of the securities exceeds £25,000 or one hundredth of the total issued share capital of that body or of any one class of its issued share capital.

This applies to **all** members present at the meeting.

5. Order of Business

B. Items for Decision **Page**

C. Urgent non-exempt items

Any non-exempt items which the Chair agrees should be considered urgently by reason of special circumstances. The reasons for urgency will be agreed by the Chair and recorded in the minutes.

1. McDonalds, 280 Holloway Road, N7 6NJ - Temporary Event Notice 1 - 14
2. McDonalds, 25-252 Upper Street, N1 1RU - Temporary Event Notice 15 - 36

D. Exclusion of public and press

To consider whether, in view of the nature of the remaining items on the agenda, any of them are likely to involve the disclosure of exempt or confidential information within the terms of the Access to Information Procedure Rules in the Constitution and, if so, whether to exclude the press and public during discussion thereof.

E. Urgent Exempt Items (if any)

Any exempt items which the Chair agrees should be considered urgently by reason of special circumstances. The reasons for urgency will be agreed by the Chair and recorded in the minutes.

ISLINGTON LICENSING SUB-COMMITTEES -

PROCEDURE FOR HEARING LICENSING APPLICATIONS UNDER THE LICENSING ACT 2003

INTRODUCTION

TIME GUIDE

- 1) The Chair of the Sub-Committee will open the meeting and invite all members of the Sub-Committee, Officers, the applicant and anybody making representations, including witnesses (who have been given permission to appear) to introduce themselves.
- 2) The Chair will introduce the application and draw attention to the procedure to be followed as detailed below.

CONSIDERATION OF APPLICATIONS:

N.B. The Sub-Committee have read all the papers. All parties should use this time to present a summary of their key points and not to repeat the detail already provided in the report.

- 3) **The Licensing Officer** will report any further information relating to the application or representations.
Where necessary the relevant parties will respond to these points during their submissions.
- 4) **Responsible Authorities** to present the key points of their representations; and clarify any points requested by the Authority. Witnesses, given permission by the Authority, may appear. 10 mins
- 5) The Sub-Committee to question the responsible authorities on matters arising from their submission.
- 6) **Interested Parties** to present the key points of their representations; and clarify any points requested by the Authority. Witnesses, given permission by the Authority, may appear. 10 mins
- 7) The Sub-Committee to question the objectors on matters arising from their submission.
- 8) **The applicant** to present the key points of their application, address the representations and clarify any points requested by the Authority. Witnesses given permission by the Authority may appear. 10 mins
- 9) The Sub-Committee to question the applicants on matters arising from their submission.
- 10) If required, the Licensing Officer to clarify matters relating to the application and the Licensing Policy.
- 11) The Chair may give permission for any party to question another party in the order of representations given above.

CASE SUMMARIES

- 12) **Responsible Authorities**
 - 13) **Interested parties**
 - 14) **Applicant**
- 2 mins each

DELIBERATION AND DECISION

- 15) The Sub-Committee may retire to consider its decision. The Committee Clerk and Legal Officer will remain with the Sub-Committee.
- 16) If the Sub-Committee retires, all parties should remain available to provide further information or clarification.
- 17) The chair will announce their decision giving reasons and any conditions to be attached to the licence. All parties will be informed of the decision in writing.



Report of: Service Director, Public Protection

Meeting of:	Date:	Ward(s):
Licensing Sub-Committee	25/11/2021	Finsbury Park

		Non-exempt
--	--	------------

SUBJECT: PREMISES LICENCE – TEMPORARY EVENT NOTICE RE: McDonald's, 280 Holloway Rd, London N7 6NJ.

1. Synopsis

- 1.1 This is a hearing to determine a Temporary Event Notice (TEN) in respect of the above premises. The application was submitted on 12th November 2021 and is seeking to allow:
- The provision of late night refreshment from 00:01 until 05:00 each day from 1st December 2021 until 6th December 2021.
- 1.2 The premises is currently unlicensed.

2. Relevant Representations

Metropolitan Police	No
Noise	Yes

3. Background

- 3.1 Licensing history for the premises:
- 3.2 The premises applied for a premises licence in 2013 which was refused on 17 June 2013

- 3.3 The most recent TEN application for the premises was approved so as to allow the provision of late night refreshment from 27-29 December 2019 & 31 December 2019 - 01 January 2020.
- 3.4 The Council's noise service submitted a representation in response to this Temporary Event Notice on 16th November 2021, the representation can be found at Appendix 2 of this report.

4. Recommendations

- 5.1 To determine the TEN under Part 5 of the Licensing Act 2003 as the Licensing Sub-Committee consider appropriate for the promotion of the Licensing Objectives.
- 5.2 The Committee can decide to:
- i. allow the TEN for the specified event;
 - ii. allow the TEN, subject to one or more conditions of the existing premises licence; or
 - iii. prohibit the TEN by way of a counter notice.

5. Reasons for recommendations

- 6.1 The Council is required to consider this application in the light of all relevant information, and if approval is given, it may attach such conditions from the current premises licence as appropriate to promote the licensing objectives.

Appendices:

Appendix 1: application form;
Appendix 2: representation;
Appendix 3: map of premises location.

Background papers:

None.

Final report clearance:

Signed by:



23/11/21

Service Director – Public Protection

Date

Report author: Licensing Service
Tel: 020 75027 3031
E-mail: licensing@islington.gov.uk

* required information

Section 1 of 9

You can save the form at any time and resume it later. You do not need to be logged in when you resume.

System reference

This is the unique reference for this application generated by the system.

Your reference

You can put what you want here to help you track applications if you make lots of them. It is passed to the authority.

Are you an agent acting on behalf of the applicant?

 Yes No

Put "no" if you are applying on your own behalf or on behalf of a business you own or work for.

Applicant Details

* First name

* Family name

* E-mail

Main telephone number

Include country code.

Other telephone number

 Indicate here if the applicant would prefer not to be contacted by telephone

Is the applicant:

- Applying as a business or organisation, including as a sole trader
- Applying as an individual

A sole trader is a business owned by one person without any special legal structure. Applying as an individual means the applicant is applying so the applicant can be employed, or for some other personal reason, such as following a hobby.

Continued from previous page...

Address

* Building number or name	McDonalds 280
* Street	Holloway Road
District	
* City or town	Holloway
County or administrative area	London
* Postcode	N7 6NJ
* Country	United Kingdom

Agent Details

* First name	Joshua Simons & Associates
* Family name	Limited
* E-mail	
Main telephone number	
Other telephone number	

Include country code.

Indicate here if you would prefer not to be contacted by telephone

Are you:

- An agent that is a business or organisation, including a sole trader
- A private individual acting as an agent

A sole trader is a business owned by one person without any special legal structure.

Agent Business

Is your business registered in the UK with Companies House? Yes No

Note: completing the Applicant Business section is optional in this form.

Registration number	8030680
Business name	Joshua Simons & Associates LTD
VAT number	- None
Legal status	Public Limited Company
Your position in the business	Director
Home country	United Kingdom

If your business is registered, use its registered name.

Put "none" if you are not registered for VAT.

The country where the headquarters of your business is located.

Continued from previous page...

Agent Registered Address

Address registered with Companies House.

Building number or name	Imperial Place
Street	4 Maxwell Road
District	
City or town	Borehamwood
County or administrative area	Hertfordshire
Postcode	WD6 1JN
Country	United Kingdom

Section 2 of 9

APPLICATION DETAILS [\(See also guidance on completing the form, general notes and note 1\)](#)

Have you had any previous or maiden names?

- Yes No

* Your date of birth

<input type="text"/>	<input type="text"/>	<input type="text"/>
dd	mm	yyyy

Applicant must be 18 years of age or older

National Insurance number

<input type="text"/>

This box need not be completed if you are an individual not liable to pay UK national insurance.

Place of birth

<input type="text"/>

Correspondence Address

Is the address the same as (or similar to) the address given in section one?

- Yes No

If "Yes" is selected you can re-use the details from section one, or amend them as required. Select "No" to enter a completely new set of details.

Building number or name	McDonalds 280
Street	Holloway Road
District	
City or town	Holloway
County or administrative area	London
Postcode	N7 6NJ
Country	United Kingdom

Continued from previous page...

Additional Contact Details

Are the contact details the same as (or similar to) those given in section one?

If "Yes" is selected you can re-use the details from section one, or amend them as required. Select "No" to enter a completely new set of details.

Yes No

E-mail	<input type="text" value="jsimons@jsaal.co.uk"/>
Telephone number	<input type="text"/>
Other telephone number	<input type="text"/>

Section 3 of 9

THE PREMISES

I, the proposed user, hereby give notice under section 100 of the Licensing Act 2003 of my proposal to carry out a temporary activity at the premises described below.

Give the address of the premises where you intend to carry on the licensable activities or if it has no address give a detailed description (including the Ordnance Survey references). [\(See also guidance on completing the form, note 2\)](#)

* Does the premises have an address?

Yes No

Address

Is the address the same as (or similar to) the address given in section one?

If "Yes" is selected you can re-use the details from section one, or amend them as required. Select "No" to enter a completely new set of details.

Yes No

* Building number or name	<input type="text" value="McDonalds 280"/>
* Street	<input type="text" value="Holloway Road"/>
District	<input type="text"/>
* City or town	<input type="text" value="Holloway"/>
County or administrative area	<input type="text" value="London"/>
* Postcode	<input type="text" value="N7 6NJ"/>
* Country	<input type="text" value="United Kingdom"/>

* Does a premises licence or club premises certificate have effect in relation to the premises (or any part of the premises)?

Neither Premises licence Club premises certificate

Location Details

* Provide further details about the location of the event

If you intend to use only part of the premises at this address or intend to restrict the area to which this notice applies, give a description and details below [\(see also guidance on completing the form, note 3\)](#)

Continued from previous page...

State the times during the event period that you propose to carry on licensable activities (give times in 24 hour clock)

[\(see also guidance on completing the form, note 10\)](#)

00:00-05:00 - 23:00-23:59 - 01-12-21
00:00-05:00 - 23:00-23:59 - 02-12-21
00:00-05:00 - 23:00-23:59 - 03-12-21
00:00-05:00 - 23:00-23:59 - 04-12-21
00:00-05:00 - 23:00-23:59 - 05-12-21
00:00-05:00 - 23:00-23:59 - 06-12-21

State the maximum number of people at any one time that you intend to allow to be present at the premises during the times when you intend to carry on licensable activities, including any staff, organisers or performers

[\(see also guidance on completing the form, note 11\)](#)

75

Note that the maximum number of people cannot exceed 499.

If the licensable activities will include the supply of alcohol, state whether the supplies will be for consumption on or off the premises, or both

[\(see also guidance on completing the form, note 12\):](#)

- On the premises only
- Off the premises only
- Both

Section 5 of 9

RELEVANT ENTERTAINMENT [\(See also guidance on completing the form, note 13\)](#)

State if the licensable activities will include the provision of relevant entertainment. If so, state the times during the event period that you propose to provide relevant entertainment

No

Section 6 of 9

PERSONAL LICENCE HOLDERS [\(See also guidance on completing the form, note 14\)](#)

Do you currently hold a valid personal licence? Yes No

Provide the details of your personal licence below.

Issuing licensing authority	<table border="1"><tr><td>Barnet Council</td></tr></table>	Barnet Council
Barnet Council		
Licence number	<table border="1"><tr><td>██████████</td></tr></table>	██████████
██████████		

Continued from previous page...

Date of issue

16	/	05	/	2019
dd		mm		yyyy

Any further relevant details

None

Section 7 of 9

PREVIOUS TEMPORARY EVENT NOTICES ([See also guidance on completing the form, note 15](#))

Have you previously given a temporary event notice in respect of any premises for events falling in the same calendar year as the event for which you are now giving this temporary event notice?

Yes No

Have you already given a temporary event notice for the same premises in which the event period:

- a) Ends 24 hours or less before; or
b) Begins 24 hours or less after the event period proposed in this notice?
- Yes No

Section 8 of 9

ASSOCIATES AND BUSINESS COLLEAGUES ([See also guidance on completing the form, note 16](#))

Has any associate of yours given a temporary event notice for an event in the same calendar year as the event for which you are now giving a temporary event notice?

Yes No

Has any associate of yours already given a temporary event notice for the same premises in which the event period:

- a) Ends 24 hours or less before; or
b) Begins 24 hours or less after the event period proposed in this notice?
- Yes No

Continued from previous page...

Has any person with whom you are in business carrying on licensable activities given a temporary event notice for an event in the same calendar year as the event for which you are now giving a temporary event notice? Yes No

Has any person with whom you are in business carrying on licensable activities already given a temporary event notice for the same premises in which the event period:
a) Ends 24 hours or less before; or
b) Begins 24 hours or less after the event period proposed in this notice? Yes No

Section 9 of 9

CONDITION [\(See also guidance on completing the form, note 18\)](#)

It is a condition of this temporary event notice that where the relevant licensable activities described in Sections 4 and 5 above include the supply of alcohol that all such supplies are made by or under the authority of the premises user.

PAYMENT DETAILS

This fee must be paid to the authority. If you complete the application online, you must pay it by debit or credit card.
This formality requires a fixed fee of £21

DECLARATION [\(See also guidance on completing the form, note 19\)](#)

- * The information contained in this form is correct to the best of my knowledge and belief
- * I understand that it is an offence:
 - * (i) to knowingly or recklessly make a false statement in connection with this temporary event notice and that a person is liable on conviction for such an offence to a fine up to level 5 on the standard scale; and
 - * (ii) to permit an unauthorised licensable activity to be carried on at any place and that a person is liable on conviction for any such offence to a fine not exceeding £20,000, or to imprisonment for a term not exceeding six months, or to both
- Ticking this box indicates you have read and understood the above declaration

This section should be completed by the applicant, unless you answered "Yes" to the question "Are you an agent acting on behalf of the applicant?"

* Full name
* Capacity
* Date / /
 dd mm yyyy

Continued from previous page...

Add another signatory

Once you're finished you need to do the following:

1. Save this form to your computer by clicking file/save as...

2. Go back to <https://www.gov.uk/apply-for-a-licence/temporary-event-notice/islington/apply-1> to upload this file and continue with your application.

Don't forget to make sure you have all your supporting documentation to hand.

OFFICE USE ONLY

Applicant reference number	<input type="text" value="TEN-MCD-H-WAY-1-6-DEC-21"/>
Fee paid	<input type="text"/>
Payment provider reference	<input type="text"/>
ELMS Payment Reference	<input type="text"/>
Payment status	<input type="text"/>
Payment authorisation code	<input type="text"/>
Payment authorisation date	<input type="text"/>
Date and time submitted	<input type="text"/>
Approval deadline	<input type="text"/>
Error message	<input type="text"/>
Is Digitally signed	<input type="checkbox"/>

[1](#) [2](#) [3](#) [4](#) [5](#) [6](#) [7](#) [8](#) [9](#) [Next >](#)

Whitton, Daniel

From: Ford, Andrew
Sent: 16 November 2021 15:58
To: Burrell, Ryan; CNMailbox-.IslingtonPoliceLicensingTeam@met.police.uk; Forde, Niall
Cc: Lane, Terrie
Subject: RE: TEN RA: McDonald's, 280 Holloway Road, Islington, London, N7 6NJ.

The Pollution team object to this TEN.

This TEN proposes to significantly increase the potential noise between 11pm and 5am from the premises and from deliveries from the premises without offering any mitigation to limit or prevent noise affecting local residents etc.

At a minimum I would expect conditions covering the period of late night refreshment to be in place to limit any noise disturbance to residents etc. for example:

- Prominent, clear and legible notices must be displayed at all exits requesting the public to respect the needs of local residents and to leave the premises and the area quietly.
- No internal combustion engine vehicles will be used for deliveries from the premises.
- The licensee shall ensure that delivery riders do not park or loiter in the vicinity of residential premises.
- Delivery riders will conduct the delivery in a manner that will not cause a noise disturbance to the occupiers of any residential properties surrounding the delivery address.
- Prominent, clear and legible notices must be displayed at all exits requesting staff and delivery riders to respect the needs of local residents and to leave the premises and the area quietly.

It is disappointing that no consideration has been given to measures to reduce noise impacts.

Andrew Ford
Environmental Pollution Manager
Islington Council
t : 020 7527 2022

From: Burrell, Ryan <[REDACTED]>
Sent: 16 November 2021 14:24
To: CNMailbox-.IslingtonPoliceLicensingTeam@met.police.uk; Forde, Niall <[REDACTED]>
Cc: Lane, Terrie <[REDACTED]uk>; Ford, Andrew <[REDACTED]>
Subject: TEN RA: McDonald's, 280 Holloway Road, Islington, London, N7 6NJ.

Dear RA,

We have received the following attached application(s) for a **STANDARD TEMPORARY EVENT NOTICE**:

Worksheet Number: WK/200093949
Applicant Details: Mr Amir Atefi, McDonald's, 280 Holloway Road, Islington, London, N7 6NJ.
Premises: McDonald's,
Address: 280 Holloway Road, Islington, London, N7 6NJ.
Date of Event: 01/12/2021 – 06/12/2021
Timings of Event: 00:00 – 23:59
Received on: 12/11/2021
Last Date of Reps: 17/11/2021

Regards
Licensing Team
Public Protection Division
Environment & Regeneration
Islington Council
3rd Floor, 222 Upper Street, London, N1 1XR
Tel: 020 7527 3031

e-mail: licensing@islington.gov.uk

website: www.islington.gov.uk <<file:///www.islington.gov.uk>>

The information contained in this E-Mail may be subject to public disclosure under the Freedom of Information Act 2000. Unless the information is legally exempt from disclosure, the confidentiality of this E-Mail and your reply cannot be guaranteed.

The information in this message is confidential and may be legally privileged. It is intended solely for the addressee. Access to this message by any other person is not permitted. If you are not the intended recipient, any disclosure, copying, distribution or any action taken or omitted to be taken in reliance on it, is prohibited and may be unlawful.

Please help save resources by not printing this e-mail if you can avoid it, and by using recycled paper.

Kind Regards

Ryan Burrell

Licensing Support Team

Technical Support Officer

Environment & Regeneration

Islington Council

222 Upper Street

London, N1 1YA

Tel: 020 7527 4330

www.islington.gov.uk





Report of: Service Director, Public Protection

Meeting of:	Date:	Ward(s):
Licensing Sub-Committee	25/11/2021	St. Mary's

		Non-exempt
--	--	------------

**SUBJECT: PREMISES LICENCE – TEMPORARY EVENT NOTICE
RE: McDonald's, Ground Floor And Basement, 251-252
Upper Street, London, N1 1RU.**

1. Synopsis

1.1 This is a hearing to determine a Temporary Event Notice (TEN) in respect of the above premises. The application was submitted on 12th November 2021 and is seeking to allow:

- The provision of late night refreshment from 00:01 until 05:00 each day from 1st December 2021 until 6th December 2021.

1.2 The premises currently holds a licence allowing:

- The provision of late night refreshment Mondays to Sundays from 23:00 until 02:00 the following day; and
- The premises to be open to the public Mondays to Sundays from 05:00 until 02:00 the following day.

2. Relevant Representations

Metropolitan Police	No
Noise	Yes

3. Background

3.1 Licensing history for the premises:

- 24th November 2005, premises licence granted by way of conversion under the Licensing Act 2003, allowing the provision of late night refreshment Mondays to Sundays from 23:00 until 00:00;
- 1st April 2008, premises licence transferred to current licensee, A & L Restaurants;
- 30th June 2008, premises licence variation, granted by way of Licensing Committee, allowing the provision of late night refreshment, Sundays to Thursdays from 23:00 until 01:00 the following day and Fridays & Saturdays from 23:00 until 01:30 the following day;
- 12th March 2012, premises licence variation, granted by way of Licensing Committee, allowing the provision of late night refreshment, Mondays to Sundays from 23:00 until 02:00 the following day;
- 3rd May 2013, premises licence variation application sought to extend the terminal hour for the provision of late night refreshment until 05:00 each day;
- 9th July 2013, the proposed premises licence variation application detailed above was refused before a licensing sub-committee.

3.2 The most recent TEN application for the premises was approved so as to allow the provision of late night refreshment from 00:00 until 05:00 for the period 29th December 2020 until 4th January 2021.

This permission was limited to supply by way of McDelivery Service only in line with the Coronavirus Restrictions in effect at the time.

3.3 The Council's noise service submitted a representation in response to this Temporary Event Notice on 16th November 2021, the representation can be found at Appendix 2 of this report.

4. Recommendations

5.1 To determine the TEN under Part 5 of the Licensing Act 2003 as the Licensing Sub-Committee consider appropriate for the promotion of the Licensing Objectives.

5.2 The Committee can decide to:

- i. allow the TEN for the specified event;
- ii. allow the TEN, subject to one or more conditions of the existing premises licence; or
- iii. prohibit the TEN by way of a counter notice.

5. Reasons for recommendations

6.1 The Council is required to consider this application in the light of all relevant information, and if approval is given, it may attach such conditions from the current premises licence as appropriate to promote the licensing objectives.

Appendices:

- Appendix 1: application form;
Appendix 2: representation;
Appendix 3: current premises licence; and
Appendix 4: map of premises location.

Background papers:

None.

Final report clearance:

Signed by:



Service Director – Public Protection

23/11/21

Date

Report author: Licensing Service

Tel: 020 75027 3031

E-mail: licensing@islington.gov.uk

* required information

Section 1 of 9

You can save the form at any time and resume it later. You do not need to be logged in when you resume.

System reference

This is the unique reference for this application generated by the system.

Your reference

You can put what you want here to help you track applications if you make lots of them. It is passed to the authority.

Are you an agent acting on behalf of the applicant?

Yes No

Put "no" if you are applying on your own behalf or on behalf of a business you own or work for.

Applicant Details

* First name

* Family name

* E-mail

Main telephone number

Include country code.

Other telephone number

Indicate here if the applicant would prefer not to be contacted by telephone

Is the applicant:

- Applying as a business or organisation, including as a sole trader
- Applying as an individual

A sole trader is a business owned by one person without any special legal structure. Applying as an individual means the applicant is applying so the applicant can be employed, or for some other personal reason, such as following a hobby.

Continued from previous page...

Address

* Building number or name	McDonalds 251-252
* Street	Upper Street
District	
* City or town	Islington
County or administrative area	London
* Postcode	N1 1RU
* Country	United Kingdom

Agent Details

* First name	Joshua Simons & Associates
* Family name	Limited
* E-mail	jsimons@jsaal.co.uk
Main telephone number	07725418439
Other telephone number	

Include country code.

Indicate here if you would prefer not to be contacted by telephone

Are you:

- An agent that is a business or organisation, including a sole trader
 A private individual acting as an agent

A sole trader is a business owned by one person without any special legal structure.

Agent Business

Is your business registered in the UK with Companies House? Yes No

Note: completing the Applicant Business section is optional in this form.

Registration number	8030680
Business name	Joshua Simons & Associates Ltd
VAT number	- None
Legal status	Public Limited Company
Your position in the business	Director
Home country	United Kingdom

If your business is registered, use its registered name.

Put "none" if you are not registered for VAT.

The country where the headquarters of your business is located.

Continued from previous page...

Agent Registered Address

Address registered with Companies House.

Building number or name	Imperial Place
Street	4 Maxwell Road
District	
City or town	Borehamwood
County or administrative area	Hertfordshire
Postcode	WD6 1JN
Country	United Kingdom

Section 2 of 9

APPLICATION DETAILS [\(See also guidance on completing the form, general notes and note 1\)](#)

Have you had any previous or maiden names?

- Yes No

* Your date of birth

<input type="text"/>	/	<input type="text"/>	/	<input type="text"/>
dd		mm		yyyy

Applicant must be 18 years of age or older

National Insurance number

<input type="text"/>
<input type="text"/>

This box need not be completed if you are an individual not liable to pay UK national insurance.

Place of birth

<input type="text"/>

Correspondence Address

Is the address the same as (or similar to) the address given in section one?

- Yes No

If "Yes" is selected you can re-use the details from section one, or amend them as required. Select "No" to enter a completely new set of details.

Building number or name	McDonalds Restaurant, 251-252
Street	Upper Street
District	
City or town	Islington
County or administrative area	London
Postcode	N1 1RU
Country	United Kingdom

Continued from previous page...

Additional Contact Details

Are the contact details the same as (or similar to) those given in section one?

If "Yes" is selected you can re-use the details from section one, or amend them as required. Select "No" to enter a completely new set of details.

Yes No

E-mail	<input type="text" value="01134@uk.mcd.com"/>
Telephone number	<input type="text" value="07958 084241"/>
Other telephone number	<input type="text"/>

Section 3 of 9

THE PREMISES

I, the proposed user, hereby give notice under section 100 of the Licensing Act 2003 of my proposal to carry out a temporary activity at the premises described below.

Give the address of the premises where you intend to carry on the licensable activities or if it has no address give a detailed description (including the Ordnance Survey references). [\(See also guidance on completing the form, note 2\)](#)

* Does the premises have an address?

Yes No

Address

Is the address the same as (or similar to) the address given in section one?

If "Yes" is selected you can re-use the details from section one, or amend them as required. Select "No" to enter a completely new set of details.

Yes No

* Building number or name	<input type="text" value="McDonalds Restaurant 251-252"/>
* Street	<input type="text" value="Upper Street"/>
District	<input type="text"/>
* City or town	<input type="text" value="Islington"/>
County or administrative area	<input type="text" value="London"/>
* Postcode	<input type="text" value="N1 1RU"/>
* Country	<input type="text" value="United Kingdom"/>

* Does a premises licence or club premises certificate have effect in relation to the premises (or any part of the premises)?

Neither Premises licence Club premises certificate

* Premises licence number	<input type="text" value="LN9778-230215"/>
---------------------------	--

Location Details

* Provide further details about the location of the event

Continued from previous page...

If you intend to use only part of the premises at this address or intend to restrict the area to which this notice applies, give a description and details below ([see also guidance on completing the form, note 3](#))

Describe the nature of the premises below ([see also guidance on completing the form, note 4](#))

A McDonalds quick service restaurant with takeaway facilities. The premises provides a range of quick service hot and cold food and beverage items from the Mc Donalds menu.

Describe the nature of the event below ([see also guidance on completing the form, note 5](#))

This is the first in a series of TEN applications that is being applied for to permit over the month of December leading up to Christmas and New Years Day extended opening timings for the provision of late night refreshment from the Mc Donalds Christmas and Standard Menus. The existing premises licence already permits the provision of late night refreshment up until 02:00 for 7 days a week and so the additional extension is for 3 hours.

To protect staff, contractors and customers during the extended timings the applicant via the franchise operator shall have in place all those control measures set out under annex 2 (numbered 1-12) and annex 3 (numbered 1-2) of the current premise licence operating schedule to promote the relevant licensing objectives.

Section 4 of 9

LICENSABLE ACTIVITIES

State the licensable activities that you intend to carry on at the premises ([see also guidance on completing the form, note 6](#)):

- The sale by retail of alcohol
- The supply of alcohol by or on behalf of a club to, or to the order of, a member of the club
- The provision of regulated entertainment
- The provision of late night refreshment
- The giving of a late temporary event notice

[\(See also guidance on completing the form, note 7\).](#)

Late notices can be given no later than 5 working days but no earlier than 9 working days before the event.

[\(See also guidance on completing the form, note 8\).](#)

Event Dates

There must be a period of at least 10 working days between the date you submit this form and the date of the earliest event when you will be using these premises for licensable activities.

State the dates on which you intend to use these premises for licensable activities

[\(see also guidance on completing the form, note 9\)](#)

Continued from previous page...

Event start date / /
dd mm yyyy

The maximum period for using premises for licensable activities under the authority of a temporary event notice is 168 hours or seven days.

Event end date / /
dd mm yyyy

State the times during the event period that you propose to carry on licensable activities (give times in 24 hour clock)

[\(see also guidance on completing the form, note 10\)](#)

State the maximum number of people at any one time that you intend to allow to be present at the premises during the times when you intend to carry on licensable activities, including any staff, organisers or performers

Note that the maximum number of people cannot exceed 499.

[\(see also guidance on completing the form, note 11\)](#)

If the licensable activities will include the supply of alcohol, state whether the supplies will be for consumption on or off the premises, or both [\(see also guidance on completing the form, note 12\):](#)

- On the premises only
- Off the premises only
- Both

Section 5 of 9

RELEVANT ENTERTAINMENT [\(See also guidance on completing the form, note 13\)](#)

State if the licensable activities will include the provision of relevant entertainment. If so, state the times during the event period that you propose to provide relevant entertainment

Section 6 of 9

PERSONAL LICENCE HOLDERS [\(See also guidance on completing the form, note 14\)](#)

Do you currently hold a valid personal licence? Yes No

Section 7 of 9

PREVIOUS TEMPORARY EVENT NOTICES [\(See also guidance on completing the form, note 15\)](#)

Continued from previous page...

Have you previously given a temporary event notice in respect of any premises for events falling in the same calendar year as the event for which you are now giving this temporary event notice? Yes No

State the number of temporary event notices (including the number of late temporary event notices, if any) you have given for events in that same calendar year

Have you already given a temporary event notice for the same premises in which the event period:

a) Ends 24 hours or less before; or Yes No

b) Begins 24 hours or less after the event period proposed in this notice?

Section 8 of 9

ASSOCIATES AND BUSINESS COLLEAGUES [\(See also guidance on completing the form, note 16\)](#)

Has any associate of yours given a temporary event notice for an event in the same calendar year as the event for which you are now giving a temporary event notice? Yes No

Has any associate of yours already given a temporary event notice for the same premises in which the event period:

a) Ends 24 hours or less before; or Yes No

b) Begins 24 hours or less after the event period proposed in this notice?

Has any person with whom you are in business carrying on licensable activities given a temporary event notice for an event in the same calendar year as the event for which you are now giving a temporary event notice? Yes No

Continued from previous page...

Has any person with whom you are in business carrying on licensable activities already given a temporary event notice for the same premises in which the event period:

Yes No

- a) Ends 24 hours or less before; or
- b) Begins 24 hours or less after the event period proposed in this notice?

Section 9 of 9

CONDITION [\(See also guidance on completing the form, note 18\)](#)

It is a condition of this temporary event notice that where the relevant licensable activities described in Sections 4 and 5 above include the supply of alcohol that all such supplies are made by or under the authority of the premises user.

PAYMENT DETAILS

This fee must be paid to the authority. If you complete the application online, you must pay it by debit or credit card. This formality requires a fixed fee of £21

DECLARATION [\(See also guidance on completing the form, note 19\)](#)

- * The information contained in this form is correct to the best of my knowledge and belief
 - * I understand that it is an offence:
 - * (i) to knowingly or recklessly make a false statement in connection with this temporary event notice and that a person is liable on conviction for such an offence to a fine up to level 5 on the standard scale; and
 - * (ii) to permit an unauthorised licensable activity to be carried on at any place and that a person is liable on conviction for any such offence to a fine not exceeding £20,000, or to imprisonment for a term not exceeding six months, or to both
- Ticking this box indicates you have read and understood the above declaration

This section should be completed by the applicant, unless you answered "Yes" to the question "Are you an agent acting on behalf of the applicant?"

* Full name

* Capacity

* Date / /
dd mm yyyy

Once you're finished you need to do the following:

1. Save this form to your computer by clicking file/save as...
2. Go back to <https://www.gov.uk/apply-for-a-licence/temporary-event-notice/islington/apply-1> to upload this file and continue with your application.

Don't forget to make sure you have all your supporting documentation to hand.

OFFICE USE ONLY

Applicant reference number	TEN-MCD-UPP-STR-1-6-DEC-21
Fee paid	
Payment provider reference	
ELMS Payment Reference	
Payment status	
Payment authorisation code	
Payment authorisation date	
Date and time submitted	
Approval deadline	
Error message	
Is Digitally signed	<input type="checkbox"/>

[1](#) [2](#) [3](#) [4](#) [5](#) [6](#) [7](#) [8](#) [9](#) [Next >](#)

Whitton, Daniel

From: Ford, Andrew
Sent: 16 November 2021 16:57
To: Burrell, Ryan; CNMailbox-.IslingtonPoliceLicensingTeam@met.police.uk; Whitton, Daniel
Cc: Lane, Terrie
Subject: RE: TEN RA: McDonald's, Ground Floor And Basement, 251-252 Upper Street, Islington, London, N1 1RU.

The Pollution team object to this TEN.

This TEN proposes to significantly increase the potential noise between 2am and 5am from the premises and from deliveries from the premises offering minimal mitigation to limit or prevent noise affecting local residents etc. by extending condition 1 from Annex 3 for the duration of the TEN.

Annex 3

1. Persons leaving the premises will be advised, by written notice prominently displayed and verbally where necessary, to leave the area quietly and without causing disturbance in the neighbourhood.

At a minimum I would expect conditions covering the period of late night refreshment to be in place to limit any noise disturbance to residents etc. particularly from delivery riders, for example:

- No internal combustion engine vehicles will be used for deliveries from the premises.
- The licensee shall ensure that delivery riders do not park or loiter in the vicinity of residential premises.
- Delivery riders will conduct the delivery in a manner that will not cause a noise disturbance to the occupiers of any residential properties surrounding the delivery address.
- Prominent, clear and legible notices must be displayed at all exits requesting staff and delivery riders to respect the needs of local residents and to leave the premises and the area quietly.

It is disappointing that little consideration has been given to measures to reduce potential noise impacts.

Andrew Ford
 Environmental Pollution Manager
 Islington Council
 t : 020 7527 2022

From: Burrell, Ryan <Ryan.Burrell@islington.gov.uk>
Sent: 16 November 2021 14:38
To: CNMailbox-.IslingtonPoliceLicensingTeam@met.police.uk; Whitton, Daniel <Daniel.Whitton@islington.gov.uk>
Cc: Lane, Terrie <Teresa.Lane@islington.gov.uk>; Ford, Andrew <Andrew.Ford@islington.gov.uk>
Subject: TEN RA: McDonald's, Ground Floor And Basement, 251-252 Upper Street, Islington, London, N1 1RU.

Dear RA,

We have received the following attached application(s) for a **STANDARD TEMPORARY EVENT NOTICE**:

Worksheet Number: WK/200093956

Applicant Details: Mr Ruhel Miah, McDonald's, Ground Floor And Basement, 251-252 Upper Street, Islington, London, N1 1RU.

Premises: McDonald's,



**PREMISES LICENCE
LICENSING ACT 2003**

Premises licence number	LN/9778-040419	Date of original grant*	24 November 2005
--------------------------------	----------------	--------------------------------	------------------

**An annual fee associated with this licence is to be paid on the anniversary of the original grant date.*

Postal address of premises, or if none, ordnance survey map reference or description			
MCDONALD'S RESTAURANT 251 UPPER STREET			
Post town	London	Post code	N1 1RU
Telephone number	020 7354 4392		

Where the licence is time limited the dates
Not Applicable

Licensable activities authorised by the licence
Ground floor
<ul style="list-style-type: none"> The provision of late night refreshment

The times the licence authorises the carrying out of licensable activities																																			
<ul style="list-style-type: none"> The provision of late night refreshment: <table border="0"> <tr> <td>Monday</td> <td>23:00</td> <td>to</td> <td>02:00</td> <td>the following day</td> </tr> <tr> <td>Tuesday</td> <td>23:00</td> <td>to</td> <td>02:00</td> <td>the following day</td> </tr> <tr> <td>Wednesday</td> <td>23:00</td> <td>to</td> <td>02:00</td> <td>the following day</td> </tr> <tr> <td>Thursday</td> <td>23:00</td> <td>to</td> <td>02:00</td> <td>the following day</td> </tr> <tr> <td>Friday</td> <td>23:00</td> <td>to</td> <td>02:00</td> <td>the following day</td> </tr> <tr> <td>Saturday</td> <td>23:00</td> <td>to</td> <td>02:00</td> <td>the following day</td> </tr> <tr> <td>Sunday</td> <td>23:00</td> <td>to</td> <td>02:00</td> <td>the following day</td> </tr> </table> 	Monday	23:00	to	02:00	the following day	Tuesday	23:00	to	02:00	the following day	Wednesday	23:00	to	02:00	the following day	Thursday	23:00	to	02:00	the following day	Friday	23:00	to	02:00	the following day	Saturday	23:00	to	02:00	the following day	Sunday	23:00	to	02:00	the following day
Monday	23:00	to	02:00	the following day																															
Tuesday	23:00	to	02:00	the following day																															
Wednesday	23:00	to	02:00	the following day																															
Thursday	23:00	to	02:00	the following day																															
Friday	23:00	to	02:00	the following day																															
Saturday	23:00	to	02:00	the following day																															
Sunday	23:00	to	02:00	the following day																															

Gaming Machine Provision:
Not permitted.

The opening hours of the premises:																																			
<table border="0"> <tr> <td>Monday</td> <td>05:00</td> <td>to</td> <td>02:00</td> <td>the following day</td> </tr> <tr> <td>Tuesday</td> <td>05:00</td> <td>to</td> <td>02:00</td> <td>the following day</td> </tr> <tr> <td>Wednesday</td> <td>05:00</td> <td>to</td> <td>02:00</td> <td>the following day</td> </tr> <tr> <td>Thursday</td> <td>05:00</td> <td>to</td> <td>02:00</td> <td>the following day</td> </tr> <tr> <td>Friday</td> <td>05:00</td> <td>to</td> <td>02:00</td> <td>the following day</td> </tr> <tr> <td>Saturday</td> <td>05:00</td> <td>to</td> <td>02:00</td> <td>the following day</td> </tr> <tr> <td>Sunday</td> <td>05:00</td> <td>to</td> <td>02:00</td> <td>the following day</td> </tr> </table>	Monday	05:00	to	02:00	the following day	Tuesday	05:00	to	02:00	the following day	Wednesday	05:00	to	02:00	the following day	Thursday	05:00	to	02:00	the following day	Friday	05:00	to	02:00	the following day	Saturday	05:00	to	02:00	the following day	Sunday	05:00	to	02:00	the following day
Monday	05:00	to	02:00	the following day																															
Tuesday	05:00	to	02:00	the following day																															
Wednesday	05:00	to	02:00	the following day																															
Thursday	05:00	to	02:00	the following day																															
Friday	05:00	to	02:00	the following day																															
Saturday	05:00	to	02:00	the following day																															
Sunday	05:00	to	02:00	the following day																															

Where the licence authorises supplies of alcohol whether these are on and/or off supplies
Not authorised

Name, (registered) address, telephone number and e-mail (where relevant) of holder of premises licence

A & L Restaurants Limited
The Accounting Centre Ltd
1 Archgate Business Centre
823-826 High Road
London
N12 8UB

Registered number of holder, for example company number, charity number (where applicable)

04437266

Name, address and telephone number of designated premises supervisor where the premises licence authorises the supply of alcohol

Not applicable

Personal licence number and issuing authority of personal licence held by designated premises supervisor where the premises licence authorises the supply of alcohol

Not applicable

Islington Council
Public Protection Division
222 Upper Street
London
N1 1XR
T: 020 7527 3031
E: licensing@islington.gov.uk

Service Manager (Commercial)

Date of Issue

Annex 1 - Mandatory conditions

None.

Annex 2 - Conditions consistent with the Operating Schedule

1. Shift managers shall have documented safety and security training.
2. The maximum number of persons (including staff) permitted on the premises at any one time is:
 - **87 on the Ground and Basement Floors.**
3. The licensee shall work in partnership with the local police force to prevent crime and disorder.
4. CCTV shall be installed, operated, and maintained, to function at all times that the premises is open for licensable activities. Said CCTV will comply with the following criteria:
 - a) The licensee will ensure that the system is checked every two weeks to ensure that the system is working properly and that the date and time are correct
 - b) A record of these checks, showing the date and name of the person checking, will be kept and made available on demand by the Police or an authorised officer from London Borough of Islington, in the lawful execution of their duty.
 - c) The Police Licensing Team will be informed by email if the system will not be operating for longer than one day of business for any reason
 - d) One camera will show a close-up of the entrance to the premises, to capture a clear, full length image of anyone entering
 - e) The system will provide full coverage of the interior of the premises and any exterior part of the premises accessible to the public
 - f) The system will record in real time and recordings will be date and time stamped
 - g) At all times during operating hours, there will be at least 1 member of staff on the premises who can operate the system sufficiently to allow Police or authorised Council Officers to view footage on request.
In the event there is no member of staff on duty that can operate the CCTV system the requested footage will be made available within 24 hours of request”
 - h) Recordings will be kept for a minimum of 31 days and downloaded footage will be provided free of charge on reasonable demand by the Police or an authorised officer from London Borough of Islington, in the lawful execution of their duty. Subject to the data protection act 1998 or any subsequent legislation and this must be done without reasonable excuse, within 24 hours of any request.
5. CCTV shall be maintained at the premises when the premises is open to the public. CCTV images shall be held for 28 days and access to the CCTV system shall be provided to police officers and council officers at their request.
6. The CCTV system shall meet the industry standard and will have Kalegate Certification.
7. The CCTV system shall have an alarm that will sound if the equipment is faulty or not recording, thereby alerting management for the need to intervene.
8. The licensee shall work in partnership with local Fire Service and Environmental Health Officers to ensure public safety.
9. Doors shall be maintained self-closing and customers shall be encouraged to be considerate to neighbours and limit noise when leaving the vicinity of the premises.
10. A “No open Alcohol Containers” policy shall be in place to prevent persons carrying open alcohol into the in-store area.
11. A & L Restaurants t/a McDonald’s will carry out litter patrols during the hours the store is open, ensuring that the area behind the store known as Swan Yard is checked at least three times per day and all litter found at that time will be collected. In addition, when the main storage bins located behind the premises are accessed for disposal of other litter, further checks will be made and any litter found at that time will also be cleared.

12. The licensee shall act on recommendations of the Environmental Health Officer concerning extending litter patrols, as far as is reasonably practical.
13. In the event that crime or serious disorder is, or appears to have been, committed on the premises, the management will immediately ensure that:
 - a) The Police and where appropriate the London Ambulance Service, are called immediately
 - b) As far as is safe and reasonably practicable, all measures will be taken to identify suspects pending the arrival of the Police
 - c) As far as is safe and reasonably practicable, all measures will be taken to preserve any identified crime scene pending the arrival of the Police. All staff will receive training and guidance from the Metropolitan Police in Crime Scene Preservation
14. An incident log shall be kept at the premises, and made available on demand by the Police or an authorised officer from London Borough of Islington, in the lawful execution of their duty, which will record:
 - a) All allegations of crime or disorder reported at the venue
 - b) All complaints received by any party
 - c) Any faults in the CCTV system
 - d) Any visit by a relevant authority or emergency service
 - e) All ejections of patrons
 - f) All seizures of drugs or offensive weapons

Annex 3 - Conditions attached after a hearing by the licensing authority

1. Persons leaving the premises will be advised, by written notice prominently displayed and verbally where necessary, to leave the area quietly and without causing disturbance in the neighbourhood.
2. That access to a toilet is made available at all times whilst the premises is open.

Annex 4 – Plans

Reference Number: L/1134/001 – July 2005



Premises Licence Summary Licensing Act 2003

Premises licence number	LN/9778-040419	Date of original grant*	24 November 2005
--------------------------------	----------------	--------------------------------	------------------

**An annual fee associated with this licence is to be paid on the anniversary of the original grant date.*

Postal address of premises, or if none, ordnance survey map reference or description			
MCDONALD'S RESTAURANT 251 UPPER STREET			
Post town	London	Post code	N1 1RU
Telephone number	020 7354 4392		

Where the licence is time limited the dates
Not Applicable

Licensable activities authorised by the licence
Ground floor
<ul style="list-style-type: none"> The provision of late night refreshment

The times the licence authorises the carrying out of licensable activities																																			
<ul style="list-style-type: none"> The provision of late night refreshment: <table border="0" style="margin-left: 20px;"> <tr><td>Monday</td><td>23:00</td><td>to</td><td>02:00</td><td>the following day</td></tr> <tr><td>Tuesday</td><td>23:00</td><td>to</td><td>02:00</td><td>the following day</td></tr> <tr><td>Wednesday</td><td>23:00</td><td>to</td><td>02:00</td><td>the following day</td></tr> <tr><td>Thursday</td><td>23:00</td><td>to</td><td>02:00</td><td>the following day</td></tr> <tr><td>Friday</td><td>23:00</td><td>to</td><td>02:00</td><td>the following day</td></tr> <tr><td>Saturday</td><td>23:00</td><td>to</td><td>02:00</td><td>the following day</td></tr> <tr><td>Sunday</td><td>23:00</td><td>to</td><td>02:00</td><td>the following day</td></tr> </table> 	Monday	23:00	to	02:00	the following day	Tuesday	23:00	to	02:00	the following day	Wednesday	23:00	to	02:00	the following day	Thursday	23:00	to	02:00	the following day	Friday	23:00	to	02:00	the following day	Saturday	23:00	to	02:00	the following day	Sunday	23:00	to	02:00	the following day
Monday	23:00	to	02:00	the following day																															
Tuesday	23:00	to	02:00	the following day																															
Wednesday	23:00	to	02:00	the following day																															
Thursday	23:00	to	02:00	the following day																															
Friday	23:00	to	02:00	the following day																															
Saturday	23:00	to	02:00	the following day																															
Sunday	23:00	to	02:00	the following day																															

Gaming Machine Provision:
Not permitted.

The opening hours of the premises:																																			
<table border="0" style="margin-left: 20px;"> <tr><td>Monday</td><td>05:00</td><td>to</td><td>02:00</td><td>the following day</td></tr> <tr><td>Tuesday</td><td>05:00</td><td>to</td><td>02:00</td><td>the following day</td></tr> <tr><td>Wednesday</td><td>05:00</td><td>to</td><td>02:00</td><td>the following day</td></tr> <tr><td>Thursday</td><td>05:00</td><td>to</td><td>02:00</td><td>the following day</td></tr> <tr><td>Friday</td><td>05:00</td><td>to</td><td>02:00</td><td>the following day</td></tr> <tr><td>Saturday</td><td>05:00</td><td>to</td><td>02:00</td><td>the following day</td></tr> <tr><td>Sunday</td><td>05:00</td><td>to</td><td>02:00</td><td>the following day</td></tr> </table>	Monday	05:00	to	02:00	the following day	Tuesday	05:00	to	02:00	the following day	Wednesday	05:00	to	02:00	the following day	Thursday	05:00	to	02:00	the following day	Friday	05:00	to	02:00	the following day	Saturday	05:00	to	02:00	the following day	Sunday	05:00	to	02:00	the following day
Monday	05:00	to	02:00	the following day																															
Tuesday	05:00	to	02:00	the following day																															
Wednesday	05:00	to	02:00	the following day																															
Thursday	05:00	to	02:00	the following day																															
Friday	05:00	to	02:00	the following day																															
Saturday	05:00	to	02:00	the following day																															
Sunday	05:00	to	02:00	the following day																															

Where the licence authorises supplies of alcohol whether these are on and/or off supplies
Not authorised

Name, (registered) address, telephone number and e-mail (where relevant) of holder of premises licence

A & L Restaurants Limited
The Accounting Centre Ltd
1 Archgate Business Centre
823-825 High Road
London
N12 8UB

Registered number of holder, for example company number, charity number (where applicable)

04437266

Name of designated premises supervisor where the premises licence authorises the supply of alcohol

Not applicable

State whether access to the premises by children is restricted or prohibited

No restrictions

Islington Council
Public Protection Division
222 Upper Street
London
N1 1XR
T: 020 7527 3031
E: licensing@islington.gov.uk

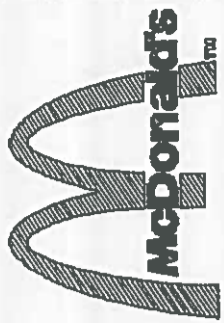

NOTES
FIRE SAFETY EQUIPMENT

- (W) Water
- (F) Fire Extinguisher
- (P) Powder
- (D) Co2
- (Fo) Foam
- (E) Fire Exit
- (B) Fire Blanket
- (A) Fire alarm call point
- (G) Break Glass
- (O) Bell

Note:
All fry station equipment have automatic fire suppression devices fitted.
Licenseable activity:
Sale of Hot food & Drink after 11pm.

PROJECT
Store 1134
Highbury Corner
Islington
London
N1 1RU
0207 3544392

TITLE
Ground & Basement floor plan
(For Licencing)

Date	July 2005	Drawn	C.T.S.G. Arch
Scale	1:100	Proj. No.	L/1134/001
		Sheet	001

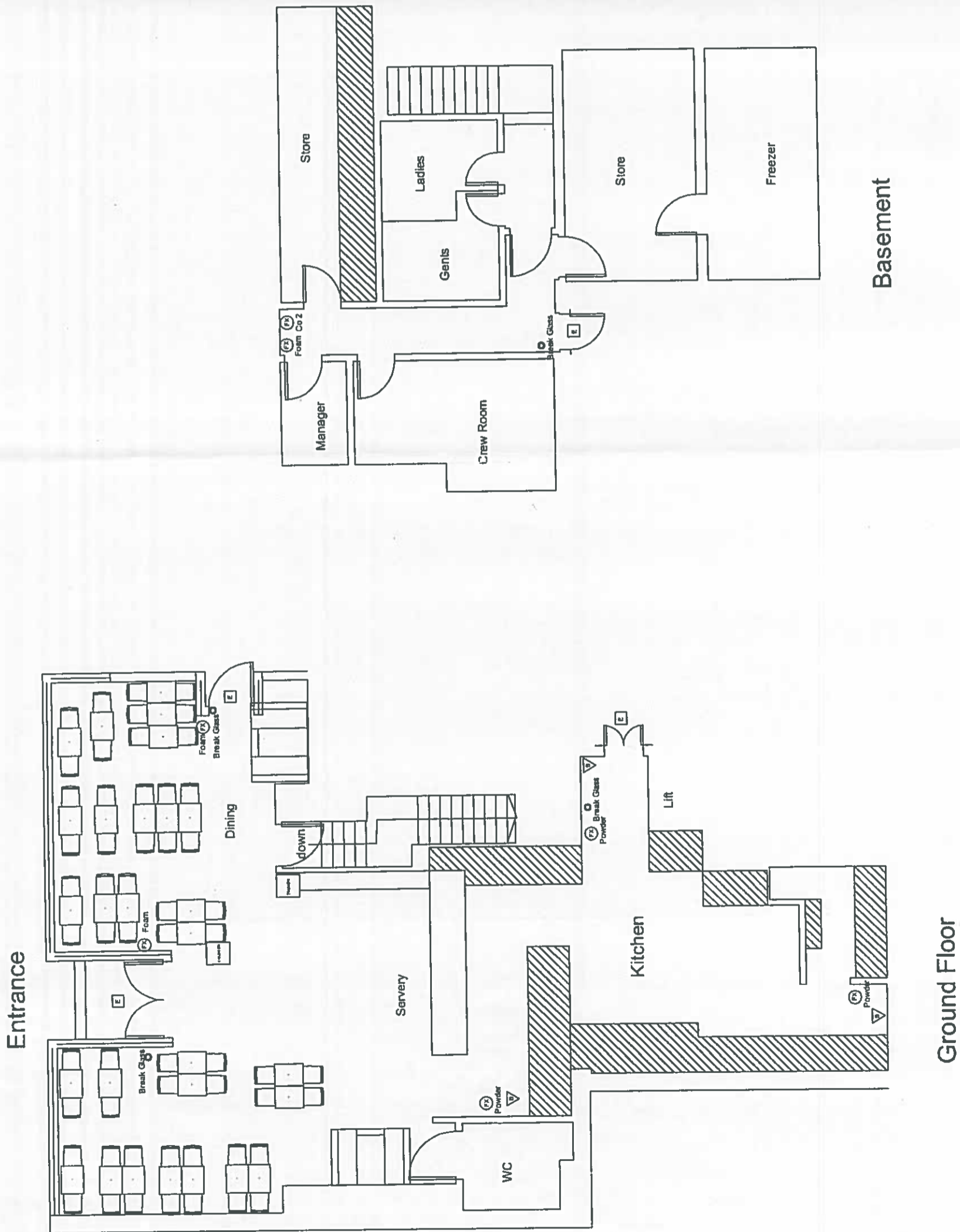

Appendix 4

Title: UpperSt-251-LocalAreaMap



Page 35

Printed By:
RO RO

Printed On:
22-11-2021

OSM

This page is intentionally left blank